



Water Supply Situation Report  
Board of Directors Meeting  
March 26, 2026



# 10-Day Feather Basin Quantitative Precipitation Forecast (QPF)

Monday, March 23, 2026  
(each day ends at 0400 PST)

Day No.	Date		Precip (inches)	Snow Level (ft)	Average Daily*		
					Precip (inches)	Snow Depth (inches)	Min Temp (°F)
	Saturday, March 14, 2026		0.0	11000			
	Sunday, March 15, 2026		0.0	10500			
	Monday, March 16, 2026		0.0	12500			
	Tuesday, March 17, 2026		0.0	14000			
	Wednesday, March 18, 2026	Actual	0.0	14500			
	Thursday, March 19, 2026		0.0	14000			
	Friday, March 20, 2026		0.0	13500			
	Saturday, March 21, 2026		0.0	13000			
	Sunday, March 22, 2026		0.0	12000			
	Monday, March 23, 2026	↓	0.0	12000	0.2	0.2	35.8
<b>Total observed:</b>			<b>0.0</b>				
<b>1</b>	Tuesday, March 24, 2026	Forecast	0.0	12,500	0.3	0.4	35.5
<b>2</b>	Wednesday, March 25, 2026		0.0	12,500	0.2	0.1	35.5
<b>3</b>	Thursday, March 26, 2026		0.0	11,500	0.2	0.1	35.0
<b>4</b>	Friday, March 27, 2026		0.0	11,000	0.2	0.1	35.5
<b>5</b>	Saturday, March 28, 2026		0.0	11,500	0.2	0.2	35.0
<b>6</b>	Sunday, March 29, 2026		0.0	10,500	0.1	0.2	35.5
<b>7</b>	Monday, March 30, 2026		0.0	7,000	0.2	0.4	36.2
<b>8</b>	Tuesday, March 31, 2026		0.0	6,000	0.2	0.3	36.0
<b>9</b>	Wednesday, April 1, 2026		0.0	5,500	0.2	0.1	35.5
<b>10</b>	Thursday, April 2, 2026		↓	0.3	5,500	0.1	0.2
<b>11</b>	Friday, April 3, 2026		0.0	5,500	0.1	0.2	36.5
<b>10-Day Total:</b>			<b>0.3</b>		<b>1.9</b>		
<b>10-Day Percent of Normal:</b>			<b>16%</b>				
<b>Accumulated Observed Precip for WY 2026:</b>			<b>45.4</b>	(WY 2025: 65.5)			
<b>Comments:</b>			<b>(111% YTD Ave)</b>				

Partly cloudy conditions this morning giving way to mostly sunny and clear conditions for most of the week. Temperature lows in the high 30's F and highs in the high 70's F. Hot and dry conditions for this part of the year expected due to ridging and high pressure. Prevailing south winds up to 15 mph with gusts to around 30 mph shifting southwest by Wednesday and becoming light.

# Northern Sierra Precipitation: 8-Station Index, March 23, 2026

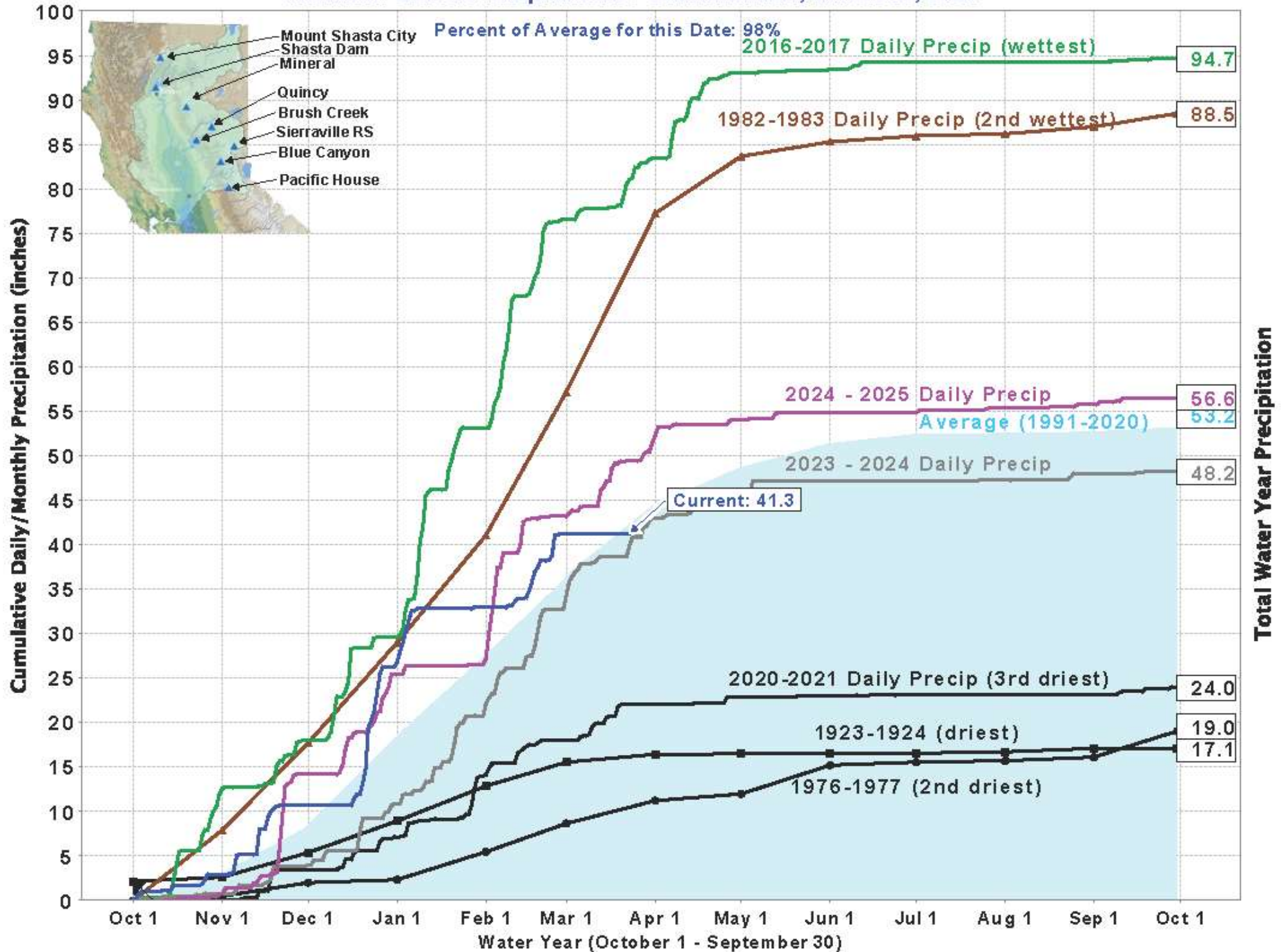



# Northern Sierra 8-Station

## Precipitation Index for Water Year 2026 - Updated on March 23, 2026 09:48 AM

Note: Monthly totals may not add up to seasonal total because of rounding

Water Year Monthly totals are calculated based on Daily precipitation data from 12am to 12am PST

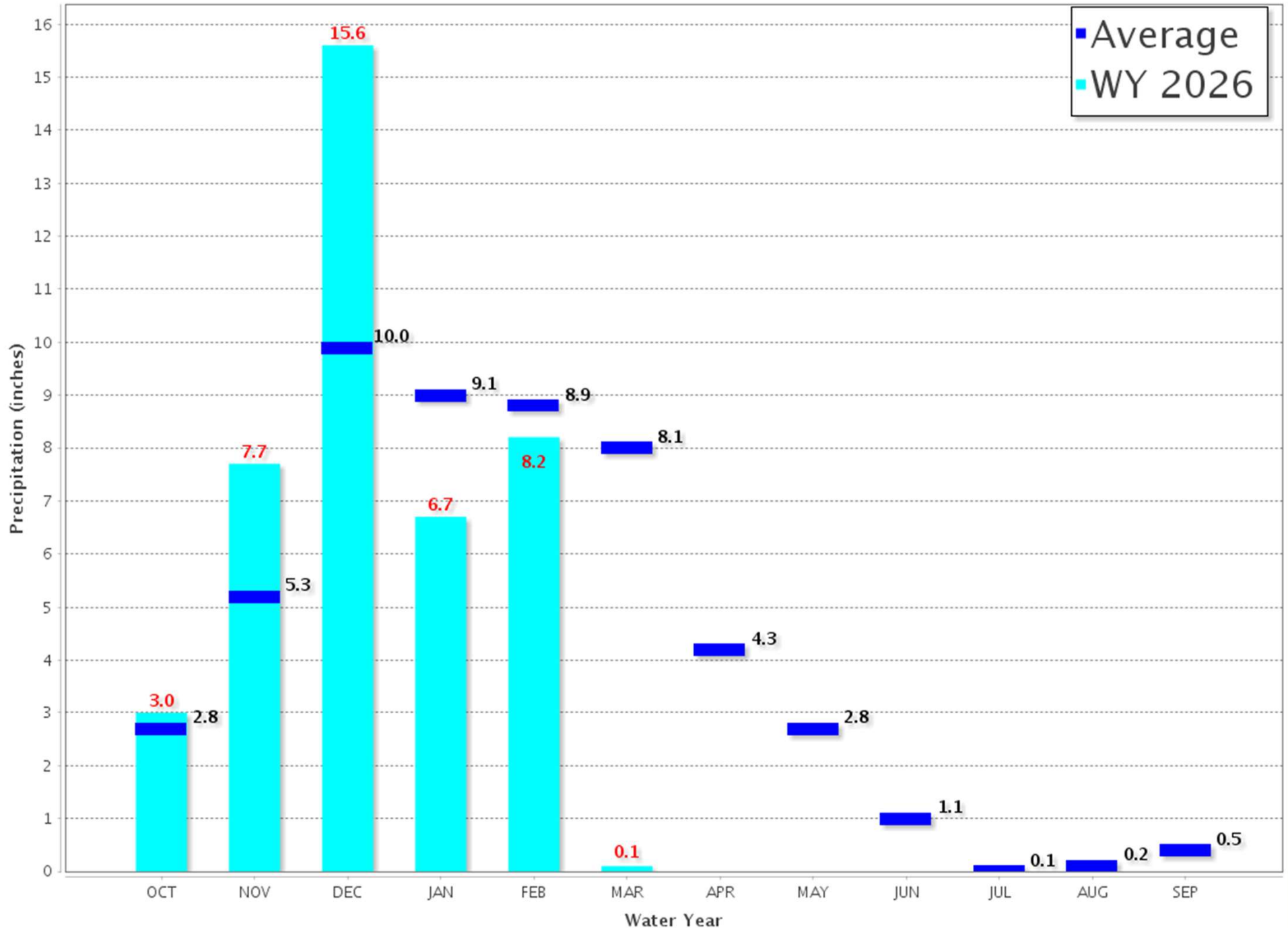

# California Snow Water Content, March 23, 2026, Percent of April 1 Average

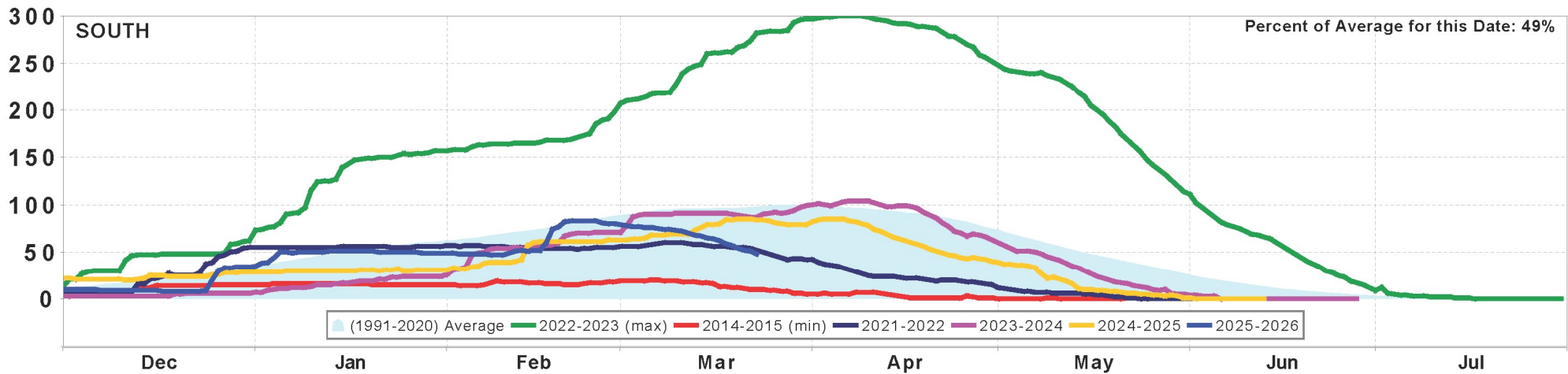
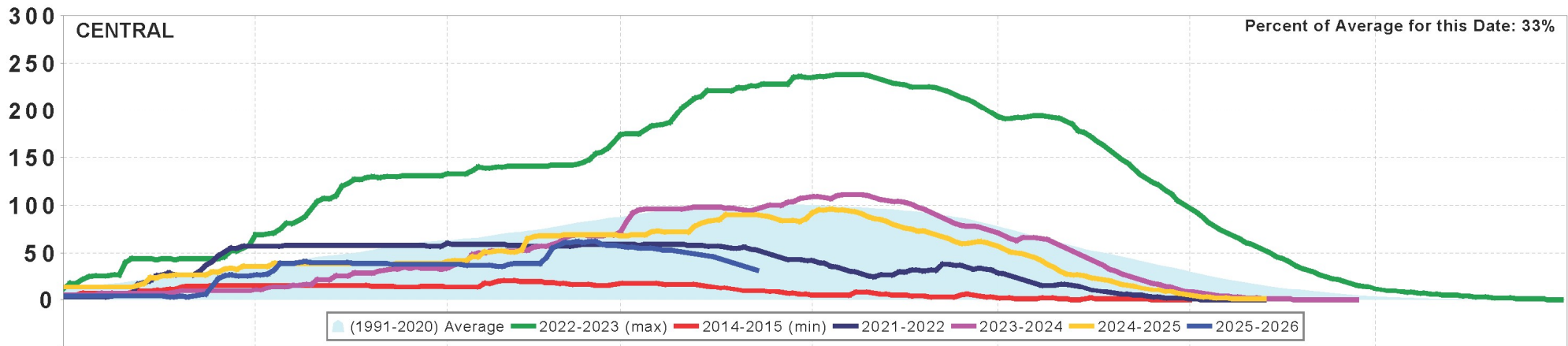
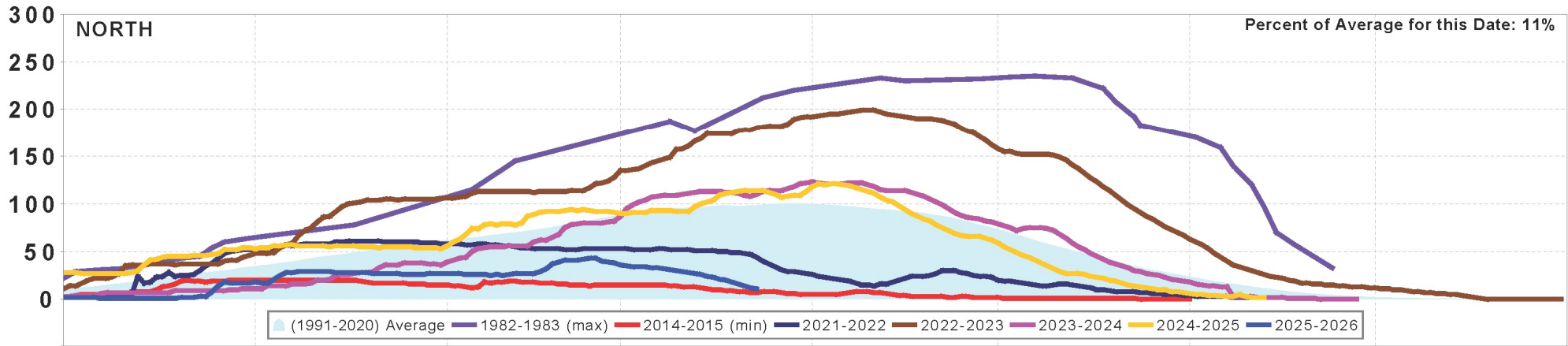

Statewide Percent of April 1: 29.0%

Statewide Percent of Average for Date: 29.0%

# Lake Oroville Storage Levels

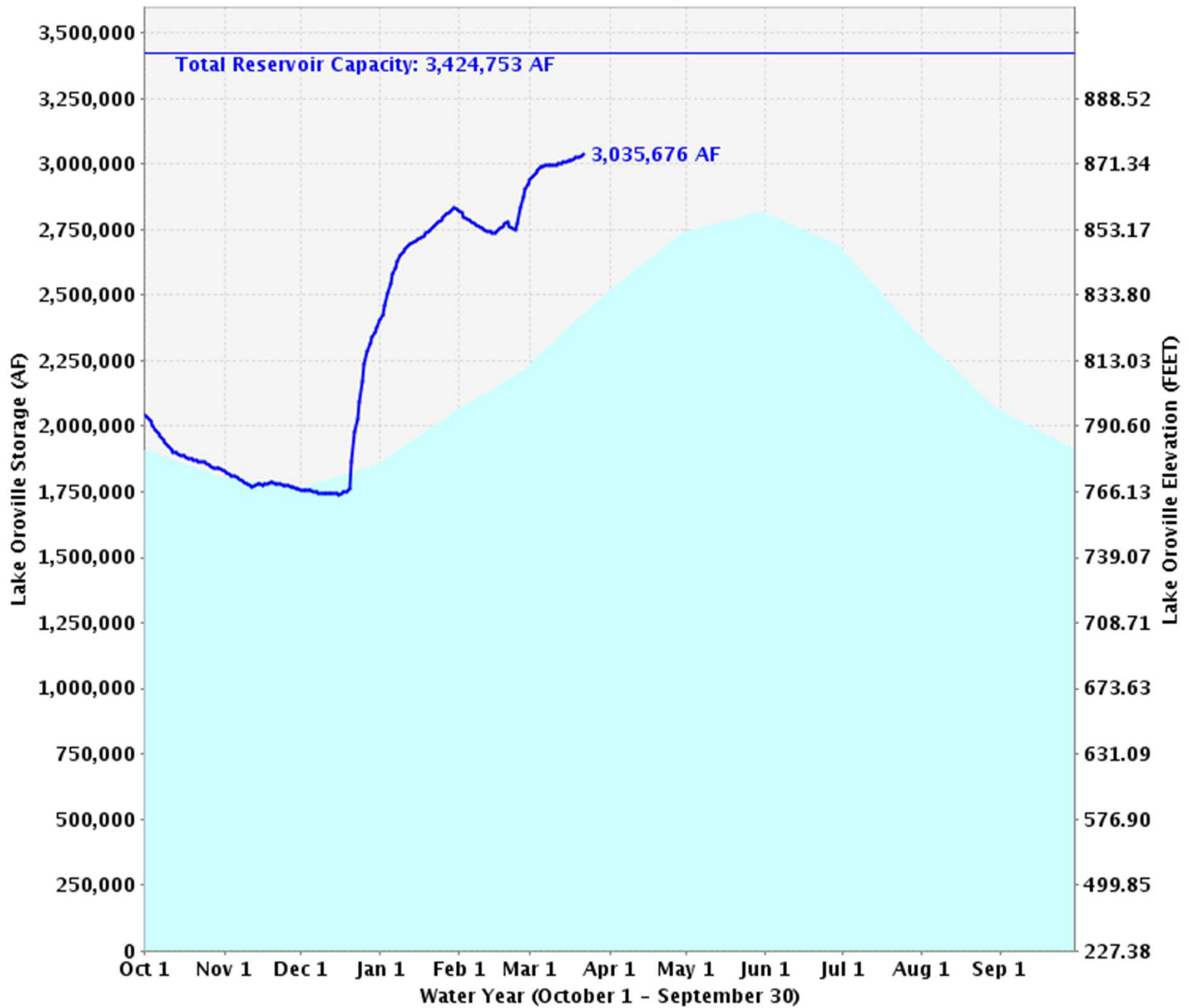

Historical Average — Total Reservoir Capacity — 2025-2026(current)

# San Luis Reservoir Storage Levels

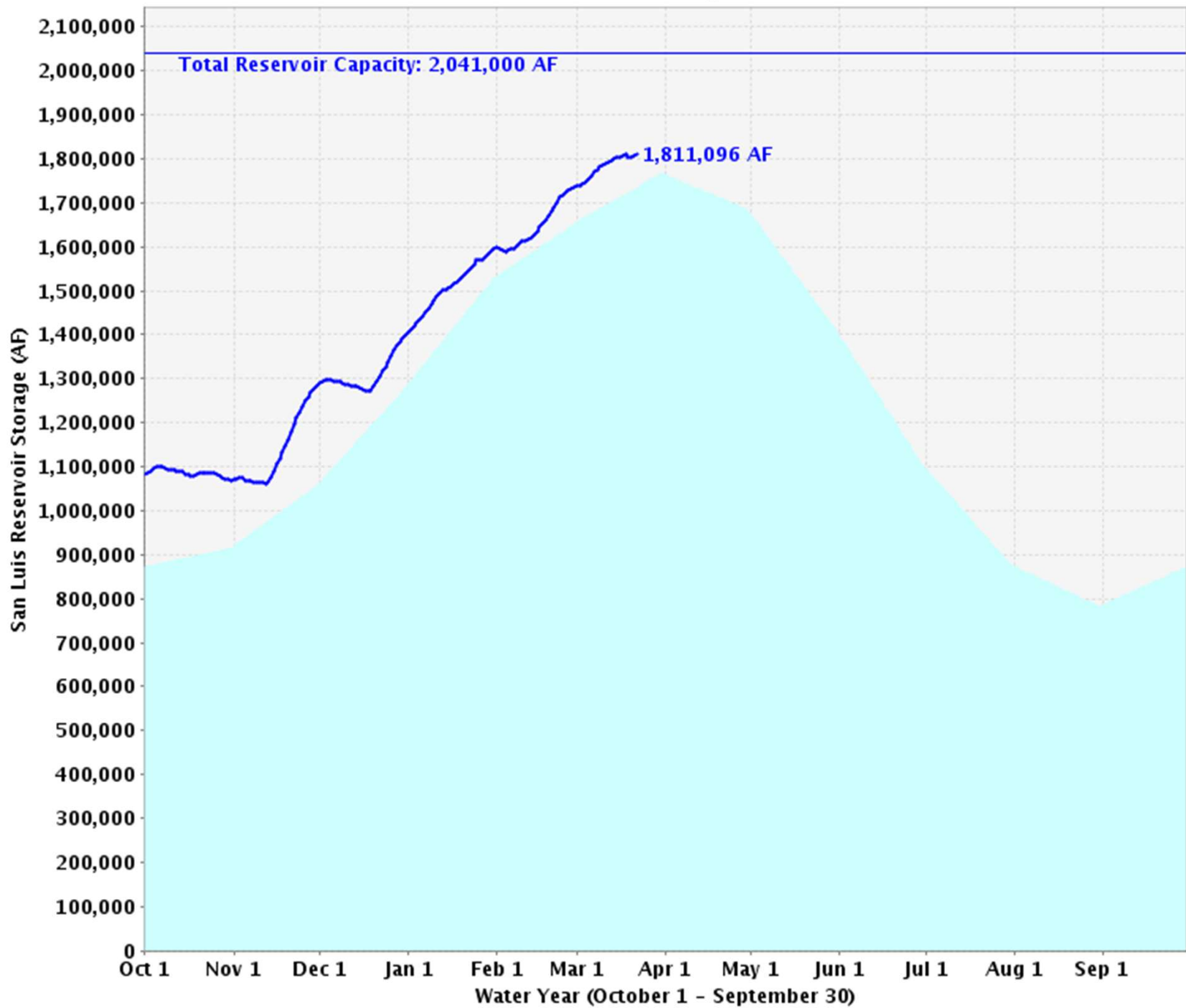

Historical Average — Total Reservoir Capacity — 2025-2026(current)

# San Luis Reservoir Storage

## Combination Water/Calendar Year

